



HEREDITARY CARDIAC DISEASES

Course Directors:
Professor **Ruxandra Jurcut**
Professor **Bogdan A. Popescu**

March 22-23, 2024, Bucharest-Romania

8th edition

Scientific program

Friday, March 22, 2024

10.00-11.30 The 2023 ESC guidelines – what is new?

Chairpersons: Elena Arbelo, Juan Pablo Kaski

10.00-10.20 Cardiomyopathy mindset and the patient pathway – **Elena Arbelo (Spain)**

10.20-10.40 Genetic testing in cardiomyopathies – **Adela Chiriță Emandi (Romania)**

10.40-11.00 Imaging cardiomyopathies – **Bogdan A. Popescu (Romania)**

11.00-11.20 Cardiomyopathies therapeutic novelties briefing – **Roberto Barriales Villa (Spain)**

11.20-11.30 Discussions

11.30-11.45 Coffee break

11.45 -13.00 – Dilated cardiomyopathy

Chairpersons: Pablo Garcia Pavia, Ruxandra Jurcut

11.45-12.00 Case report – **Laura Antohi (Romania)**

12.00-12.20 Multimodality imaging for DCM – **Robert Adam (Romania)**

12.20-12.40 Arrhythmic risk – **Pablo Garcia Pavia (Spain)**

12.40-13:00 NDLCV/DCM in kids – **Juan Pablo Kaski (UK)**

13.00-14.00 - Lunch break

14.00-15.30 – Hypertrophic cardiomyopathy

Chairpersons: Bogdan A. Popescu, Iacopo Olivetto

14.00-14.15 Case report – **Simona Botezatu (Romania)**

14.15-14.33 Imaging HCM – **Monica Roșca (Romania)**

14.33-14.51 Risk stratification of SCD – **Juan Ramon Gimeno (Spain)**

14.51-15.09 Novel therapeutic approaches to HCM – **Iacopo Olivetto (Italy)**

15.09-15.27 Heart failure in HCM – **Ruxandra Jurcut (Romania)**

15.30-15.45 Break

15.45–17.00 – Arrhythmogenic RV cardiomyopathy & SCD

Chairpersons: Kristina Haugaa, Roberto Barriales Villa

15.45-16.00 Case report – **Carina Ureche (Romania)**

16.00-16.20 ARVC – one entity or more? – **Elena Arbelo (Spain)**

16.20-16.40 Multimodality imaging for ARVC – **Sebastian Onciul (Romania)**

16.40-17.00 Arrhythmogenic risk stratification - **Kristina Haugaa (Norway)**

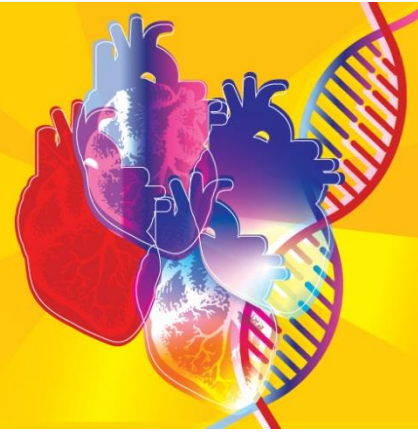

HEREDITARY CARDIAC DISEASES

Course Directors:
Professor **Ruxandra Jurcut**
Professor **Bogdan A. Popescu**

March 22-23, 2024, Bucharest-Romania

8th edition

17.00-17.15 Break

17.15 – 18.30 – Clinical cases

Panelists: Juan Ramon Gimeno, Elena Arbelo, Radu Sascău, Sebastian Militaru

17.15-17.25 When the phenotype speaks for itself – **Silvia Lupu (Romania)**

17.25-17.35 Cardiomyopathy puzzle – **Radu Sascău (Romania)**

17.35-17.45 ICD implantation in the young – **Ioana Şuş (Romania)**

17.45-17.55 Glycogen storage disease – dare to be rare – **Adriana Roşca (Romania)**

17.55-18.05 What about noncompaction? – **Simona Vişoiu (Romania)**

18.05-18.15 When ATTR plays hard to get – **Roxana Stroescu (Romania)**

18.15-18.30 Discussions

Saturday, March 23, 2024

09.00-10.00 – Syndromic and metabolic cardiomyopathies

Chairpersons: Marianna Gospodinova, Sebastian Onciul

09.00-09.15 Cardiac Amyloidosis – **Marianna Gospodinova (Bulgaria)**

09.15-09.30 Fabry cardiomyopathy – **Sebastian Militaru (Romania)**

09.30-09.45 Neuromuscular diseases and CMP – **Ruxandra Jurcuţ (Romania)**

09.45-10.00 MELAS syndrome – **Sebastian Onciul (Romania)**

10.00-10.15 Break

10.15-11.15 - Pediatric cardiomyopathies

Chairpersons: Juan Pablo Kaski, Eliza Cintează

10.15-10.30 Case report – **Cristina Rădulescu (Romania)**

10.30-10.50 Etiologic workup of cardiomyopathies in children – **Juan Pablo Kaski (UK)**

10.50-11.10 Arrhythmic risk and management in childhood cardiomyopathy – **Radu Vătăşescu (Romania)**

11.10-11.15 Discussions

11.15-11.45 Coffee break

11.45 – 12.45 - Lifestyle and patients pathways

Chairpersons: Bogdan A. Popescu, Ruxandra Jurcuţ

11.45-12.15 Sports in cardiomyopathies

- Case report – **Mihnea Casian (Romania)**
- General considerations – **Iacoppo Olivotto (Italy)**

12.15-12.45 Pregnancy in cardiomyopathies

- The good and the bad scenario – **Bogdana Ionescu (Romania)**
- General considerations – **Kristina Haugaa (Norway)**



HEREDITARY CARDIAC DISEASES

Course Directors:
Professor **Ruxandra Jurcut**
Professor **Bogdan A. Popescu**

March 22-23, 2024, Bucharest-Romania

8th edition

12.45-13.00 Break

13.00-14.00 - Best clinical cases in genetic cardiomyopathies

Chairpersons: Kristina Haugaa, Ruxandra Jurcut, Bogdan A. Popescu

13.00-13.07 Desmoplakin cardiomyopathy -what lies behind a “myocarditis-like” episode - **Nicoleta Popa Fotea**

13.07-13.14 Particular scenario for diagnosing cardiac amyloidosis with an acute presentation - **Roxana Stroescu**

13.14-13.21 Congenital Long QT Syndrome and Fetal Bradycardia - A Path to Early Detection and Prevention- **Diana Jecan Toader**

13.21-13.28 Not every extensive late gadolinium enhancement is cardiac amyloidosis – an FHOD3 cardiomyopathy undercover- **Andreea Varvara**

13.28-13.35 A family of marathon runners with arrhythmias: challenging the phenotype? - **Mihnea Casian**

13.35-13.42 Pediatric restrictive cardiomyopathy due to TNNI3 mutations – 3 different scenarios- **Anca Popoiu**

13.42-13.49 Clinical phenotype and outcome of hypertrophic cardiomyopathy associated with p.Leu39* PLN variant- **Oana Voinescu**

13.49-14.00 Discussions